

COME FLY WITH ME

ALTO I

♩ = 128 *trance* *mp* *f*

A

B *mf*

mp *mf*

mp *mf* **C** UNIS. *mp*

mf

mp

mf *mp* *mf*

D *mp* *mf* *mp* *mf*

mp

trann
mf *f*

SOLI
mf

mp

mp *cresc.*

cresc. *mf* *mp*

ALTO I / PG. 2 / COME FLY WITH ME

mf *mp* **G**

mf *mp*

mp

mp

ff *mf*

p

p

p

p

p

p

p

p

COME FLY WITH ME

ALTO II

Handwritten musical score for Alto II, featuring various musical notations, dynamics, and section markers.

Section A: Starts with a treble clef and a key signature of one sharp (F#). The first staff contains a melodic line with dynamics *mp* and *f*. The second staff contains a bass line with dynamics *mp*. The section ends with a double bar line and a repeat sign.

ALTO II / PG. 2 / COME FLY WITH ME

Empty musical staff.

Empty musical staff.

Empty musical staff.

Empty musical staff.

COME FLY WITH ME

TENOR I

D

E

SOLI

F

TENOR I / PG. 2 / COME FLY WITH ME

TENOR I / PG. 3 / COME FLY WITH ME

Three empty musical staves for vocal accompaniment.

COME FLY WITH ME

TENOR II

Key features of the score include:

D

mp

E

f

tr

mf

E

f

mf

E

mp

E

mp

E

mp

E

mp

E

mp

TENOR II / PG. 2 / COME FLY WITH ME

TENOR II / PG. 3 / COME FLY WITH ME

Four empty musical staves, each consisting of five lines, provided for additional notation.

COME FLY WITH ME

BARY

Section A: Starts with a treble clef and a key signature of one sharp. The first staff contains a melodic line with slurs and triplets, marked *mp*. The second staff continues the melody with slurs and accents, marked *mf* and *mp*. The section ends with a double bar line.

mf *mp*

mp

cresc. poco a poco

f *ff* *mf*

p BARY/PG.3/ COME FLY WITH ME

COME FLY WITH ME

TPT. I

(STR. MUTE)

The score consists of the following sections and markings:

Additional markings include "OPEN" and various accents and slurs throughout the piece.

TPT. I / PG. 2 / COME FLY WITH ME

Three empty musical staves for the trumpet part.

COME FLY WITH ME

TPT II

STR. MUTE

A *mp* *f* *mf*

mf

mp *mf* *mp*

mf *mp* *mp*

mf *mp*

mf

D *mf*

OPEN

TPT. II / PG. 2 / COME FLY WITH ME

COME FLY WITH ME

TPT. III

STR. MUTE

E

f

ff

F

f

mp

G

mp

cresc. poco a poco

f

mf

ff

PT. II / PG. 2 / COME FLY WITH ME

COME FLY WITH ME

TPT. IV

STR. MUTE

- Staff 5:** Features a rest marked '8' and a circled 'G'.

TPT. IV / PG. 2 / COME FLY WITH ME

Two sets of empty musical staves at the bottom of the page.

COME FLY WITH ME

BONE I

CUP

f ————— *mf*

mf ————— *mp*

mp ————— *mf*

B ————— *mf*

mp ————— *mf*

OPEN

C ————— *mf*

mp ————— *mf*

D ————— *mp*

mf ————— *mp*

cresc. poco a poco

BONE I / PG. 2 / COME FLY WITH ME

COME FLY WITH ME

BONE II

Annotations: CUP, A, B, OPEN, C, D

Dynamic Markings: *f*, *mf*, *mp*

Structural Elements: Rehearsal marks 1-5, 3, 2, 4, 8, 5, and a 3/4 time signature.

cresc. poco a poco

COME FLY WITH ME

BONE III

CUP

9/4 (C) / 3 - /

A

f *mf*

mf *mp*

B

mp *mf*

OPEN

C

mp *mf*

mp *mf*

D

mf *mp*

mp *mf*

cresc. poco a poco

COME FLY WITH ME

BONE IV

CUP

A

B

OPEN

C

D

- Staff 1:** *cresc. poco a poco*

BONE IV / PG. 2 / COME FLY WITH ME

COME FLY WITH ME

PIANO / GUITAR

B \flat B \flat ⁺ A \flat m6 A \flat 7 G $+$ 7 F \sharp 7 F7 C \flat m C \flat 13 (b5)

A B \flat MA7(9) B \flat 6 B \flat MA7(9) B \flat 6 C \flat m7 C \flat m7 G \flat 9 F13

mf B \flat MA7(9) B \flat 6 B \flat E \flat A \flat 9

B \flat E \flat 9 D7 G $+$ 7 G \flat m7 C9 F13 *mp*

B B \flat (b9) B \flat ⁺7 C \flat m7 F9

mf B \flat MA7(9) B \flat 6 B \flat MA7(9) B \flat 9 E \flat MA7(9) E \flat 6 E \flat MA7(9) E \flat m7 A \flat 9

mp B \flat (b9) E \flat 9 B \flat E \flat 9 B \flat *mf*

C *mp* G \flat G \flat ⁺ A \flat m7 A \flat m7 *mf*

mp D \flat 9 D \flat 9 G \flat ⁺ G \flat

mf

Gb Gb+ Abm Gb7 Dbm7 FMA7⁽⁹⁾ FMA7⁽⁹⁾ F6
 Gm7 C9 Gm7 C9 **D** Bb^(b9)
 Bb^o Cm7 Cm7 F13 BbMA7⁽⁹⁾ Bb6 BbMA7⁽⁹⁾
 Fm7 Bb9 EbMA7⁽⁹⁾ Eb6 Ab9 Bb
 Eb9 Bb9 A9^(b5) Ab9 G+9 G9 C9
 Cm7 F9 Bb^(b9) Cm7 Cb9 **E** BbMA7⁽⁹⁾
 Gb9 Cm7 Cm7 F7 Cm7 F7 Bb
 Eb9 Ab9 Ab9 Bb
 Eb9 Bb Cm7 Bb^o Bb **F** Gb
mf *f* *ff* *mp*

PIANO GUITAR / PG. 2 / COME FLY WITH ME

G+ Abm7 Abm7 Db9

Db9 Gb Gb G+ Gb(b5)

CbMA7 F/C Am7 Dm7 Gm7 C7

mf Gm7 C9 *f* **G** Bb(b9) *mp* Bb°

mf Cm7 *mf* Cm7 F13 BbMA7(9) Bb6 BbMA7(9) Fm7 Bb9

EbMA7(9) Eb6 Ab9 *mp* Bb Eb9

Bb9 A9(b5) Ab9 G+9 G9 C9 C9

C9 Cm7 F9 *cresc. poco a poco* Em7(b5) Eb13 Dm7 Db13

Cm7 Cb7 *f* *ff* *f*

PIANO GUITAR / PG. 3 / COME FLY WITH ME

COME FLY WITH ME

PIANO / GUITAR

B \flat B \flat ⁺ A \flat m6 A \flat 7 G $+$ 7 F \sharp 7 F7 C \flat m C \flat 13 (b5)

A B \flat MA7(9) B \flat 6 B \flat MA7(9) B \flat 6 C \flat m7 C \flat m7 G \flat 9 F13

mf B \flat MA7(9) B \flat 6 B \flat E \flat A \flat 9

B \flat E \flat 9 D7 G $+$ 7 G \flat m7 C9 F13 *mp*

B B \flat (b9) B \flat ⁺7 C \flat m7 F9

mf B \flat MA7(9) B \flat 6 B \flat MA7(9) B \flat 9 E \flat MA7(9) E \flat 6 E \flat MA7(9) E \flat m7 A \flat 9

mp B \flat (b9) E \flat 9 B \flat E \flat 9 B \flat

C *mp* G \flat G \flat ⁺ A \flat m7 A \flat m7 *mf*

mp D \flat 9 D \flat 9 G \flat ⁺ G \flat *mf*

mf

Gb Gb+ Abm Gb7 Dbm7 FMA7⁽⁹⁾ FMA7⁽⁹⁾ F6
 Gm7 C9 Gm7 C9 **D** Bb^(b9)
 Bb^o Cm7 Cm7 F13 BbMA7⁽⁹⁾ Bb6 BbMA7⁽⁹⁾
 Fm7 Bb9 EbMA7⁽⁹⁾ Eb6 Ab9 Bb
 Eb9 Bb9 A9^(b5) Ab9 G+9 G9 C9
 Cm7 F9 Bb^(b9) Cm7 Cb9 **E** BbMA7⁽⁹⁾
 Gb9 Cm7 Cm7 F7 Cm7 F7 Bb
 Eb9 Ab9 Ab9 Bb
 Eb9 Bb Cm7 Bb^o Bb **F** Gb
mf *f* *ff* *mp*

PIANO GUITAR / PG. 2 / COME FLY WITH ME

G+ Abm7 Abm7 Db9

Db9 Gb Gb G+ Gb(b5)

CbMA7 F/C Am7 Dm7 Gm7 C7

mf Gm7 C9 *f* **G** Bb(b9) *mp* Bb°

mf Cm7 *mf* Cm7 F13 BbMA7(9) Bb6 BbMA7(9) Fm7 Bb9

EbMA7(9) Eb6 Ab9 *mp* Bb Eb9

Bb9 A9(b5) Ab9 G+9 G9 C9 C9

C9 Cm7 F9 *cresc. poco a poco* Em7(b5) Eb13 Dm7 Db13

Cm7 Cb7 *f* *ff* *f*

PIANO GUITAR / PG. 3 / COME FLY WITH ME

COME FLY WITH ME

BASS

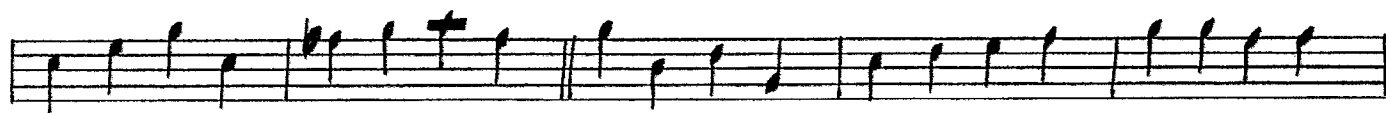
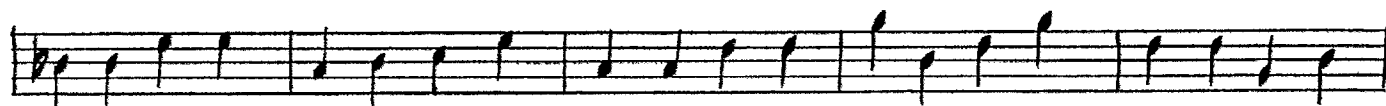

cresc. poco a poco

f

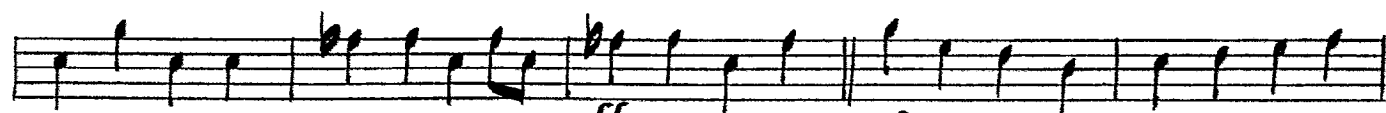

ff *mf*

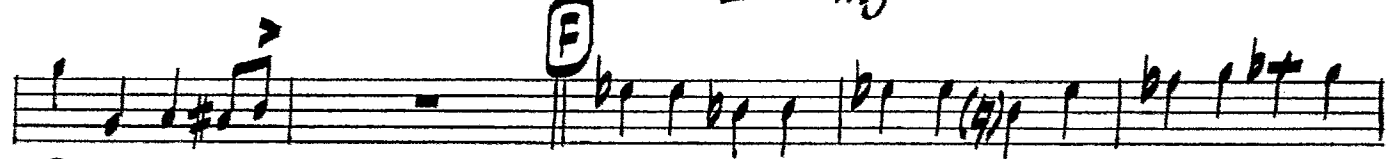

f

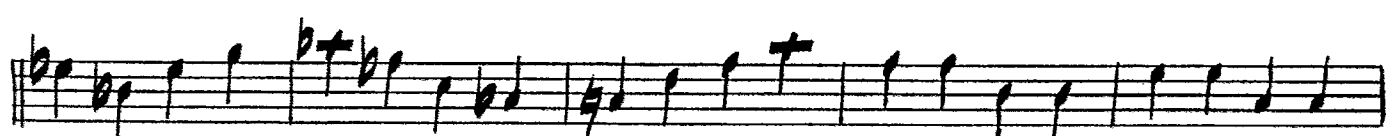
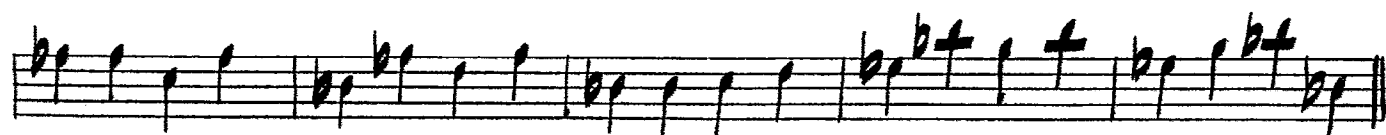

mf

BASS / PG. 2 / COME FLY WITH ME

mp

cresc. poco a poco *f*

ff *f* *mf*

BASS/PG. 3/ COME FLY WITH ME

COME FLY WITH ME

DRUMS

(CYM·SOFT MALLETS)

- Measure 1: $2-8$ with a slash and a vertical line through it.
- Measure 2: $9-13$ with a slash and a vertical line through it.
- Measure 3: G in a square box.
- Measure 4: $2-8$ with a slash and a vertical line through it.
- Measure 5: $9-10$ with a slash and a vertical line through it.
- Measure 6: $12-15$ with a slash and a vertical line through it.
- Measure 7: *cresc. poco a poco* (TOM) *f*
- Measure 8: *ff*
- Measure 9: *mf*

The notation ends with a double bar line and a large handwritten scribble that includes the number 3.

DRUMS / PG. 2 / COME FLY WITH ME

Four sets of empty five-line musical staves, intended for drum notation.

COME FLY WITH ME

VOCALIST

A

COME FLY WITH ME LET'S FLY, LET'S FLY A-WAY~

IF YOU CAN USE SOME EX-OT-IC BOOZE THERE'S A

BAR IN FAR BOM - BAY COME FLY WITH ME, LET'S FLY, LET'S FLY A-WAY~

B

COME FLY WITH ME, LET'S FLOAT DOWN TO PE-RU~

IN LLA-MA LAND THERE'S A ONE MAN BAND AND HE'LL

TOOT HIS FLUTE FOR YOU COME FLY WITH ME, LET'S TAKE OFF IN THE BLUE~

C

ONCE I GET YOU UP THERE, WHERE THE AIR IS

RAR - I - FIED, WE'LL JUST GLIDE,

STAR - RY EYED, ONCE I GET YOU UP THERE, I'LL BE HOLD-ING

YOU SO NEAR, YOU MAY HEAR AN-

GELS CHEER 'CAUSE WE'RE TO-GET-HER WEA-THER-WISE IT'S SUCH A LOV-LY DAY

JUST SAY THE WORDS AND WE'LL BEAT THE BIRDS DOWN TO

A - CA-PUL-CO BAY IT'S PER-FECT FOR A FLY-ING HON-BY MOON

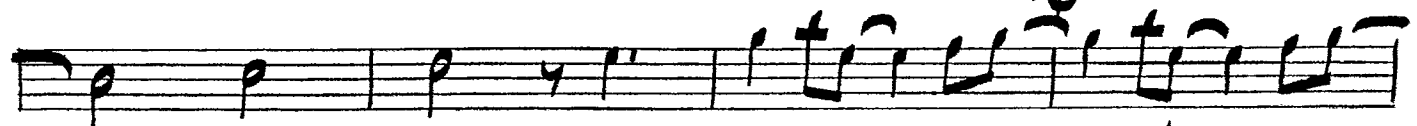

THEY SAY COME FLY WITH ME, LET'S FLY, LET'S FLY A-WAY

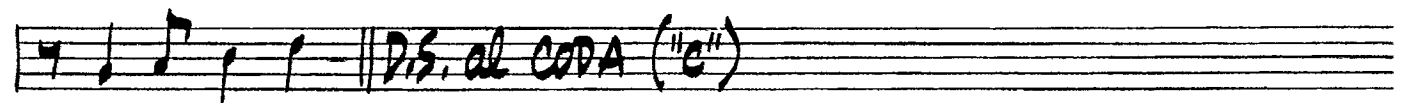
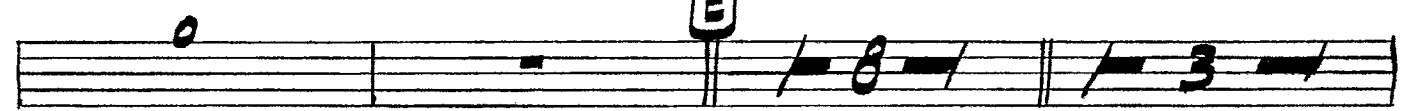

D.S. AL CODA ("c")

LET'S FLY

PACK UP LET'S FLY A-WAY

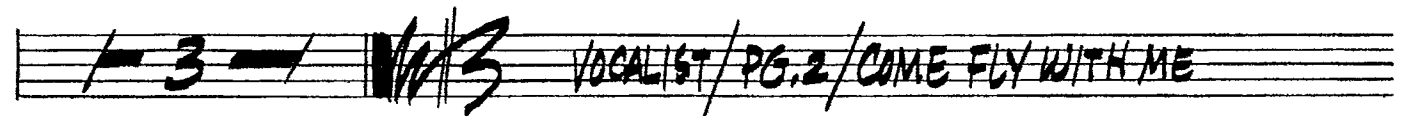

VOCALIST / PG. 2 / COME FLY WITH ME

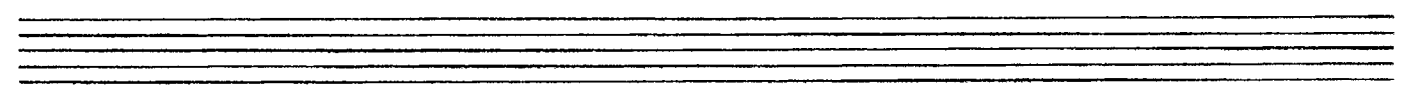

COME FLY WITH ME

Solo Trombone
(If NO Vocalist)

COME FLY WITH ME

E

Dis. al CODA ("C")

♩ CODA